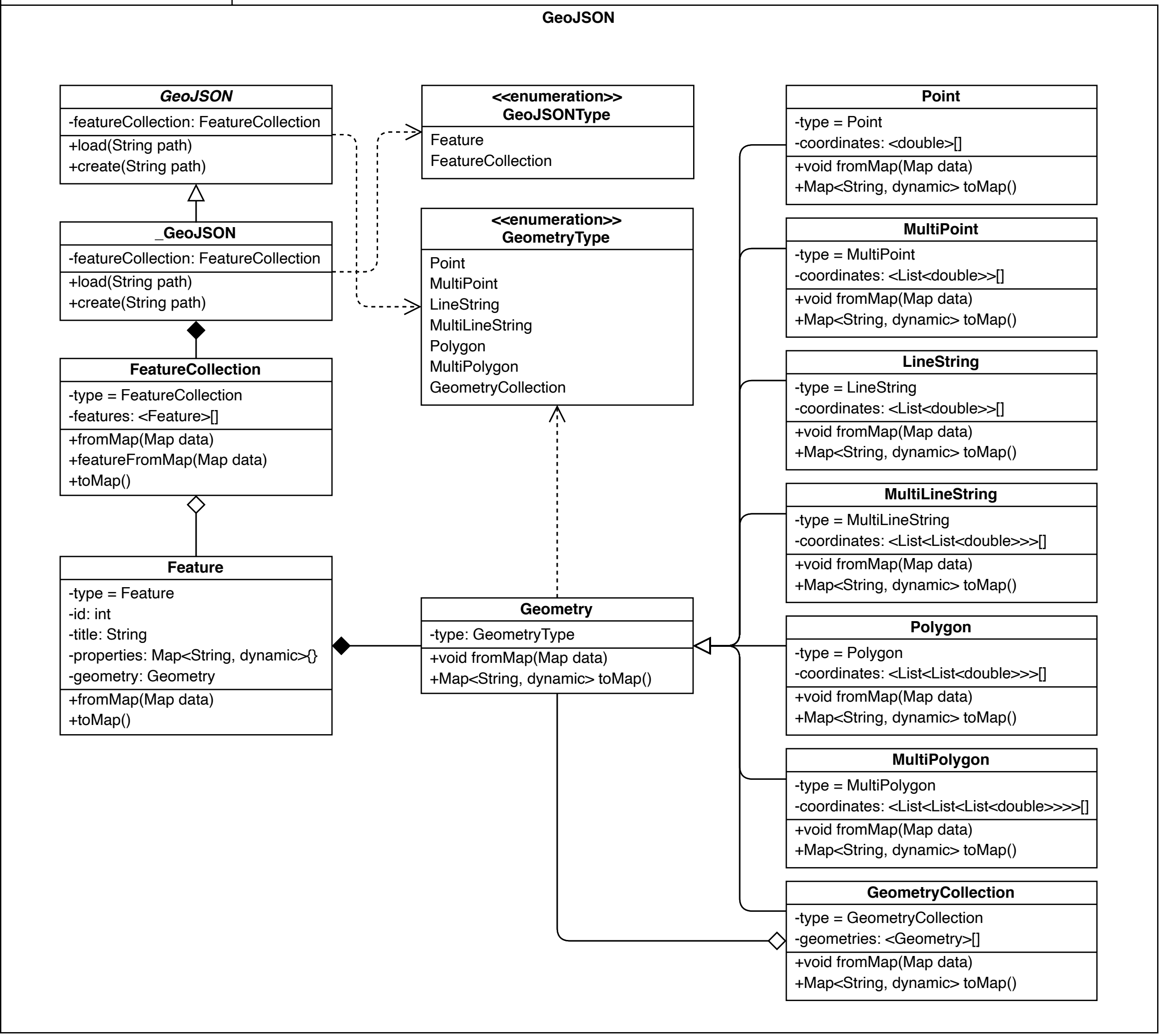
GeoJSON
GeoJSON
-featureCollection: FeatureCollection
+load(String path)
+create(String path)
_GeoJSON
-featureCollection: FeatureCollection
+load(String path)
+create(String path)
FeatureCollection
-type = FeatureCollection
-features: <Feature>[]
+fromMap(Map data)
+featureFromMap(Map data)
+toMap()
Feature
-type = Feature
-id: int
-title: String
-properties: Map<String, dynamic>{}
-geometry: Geometry
+fromMap(Map data)
+toMap()
<<enumeration>>
GeoJSONType
Feature
FeatureCollection
<<enumeration>>
GeometryType
Point
MultiPoint
LineString
MultiLineString
Polygon
MultiPolygon
GeometryCollection
Geometry
-type: GeometryType
+void fromMap(Map data)
+Map<String, dynamic> toMap()
Point
-type = Point
-coordinates: <double>[]
+void fromMap(Map data)
+Map<String, dynamic> toMap()
MultiPoint
-type = MultiPoint
-coordinates: <List<double>>[]
+void fromMap(Map data)
+Map<String, dynamic> toMap()
LineString
-type = LineString
-coordinates: <List<double>>[]
+void fromMap(Map data)
+Map<String, dynamic> toMap()
MultiLineString
-type = MultiLineString
-coordinates: <List<List<double>>>[]
+void fromMap(Map data)
+Map<String, dynamic> toMap()
Polygon
-type = Polygon
-coordinates: <List<List<double>>>[]
+void fromMap(Map data)
+Map<String, dynamic> toMap()
MultiPolygon
-type = MultiPolygon
-coordinates: <List<List<List<double>>>>[]
+void fromMap(Map data)
+Map<String, dynamic> toMap()
GeometryCollection
-type = GeometryCollection
-geometries: <Geometry>[]
+void fromMap(Map data)
+Map<String, dynamic> toMap()